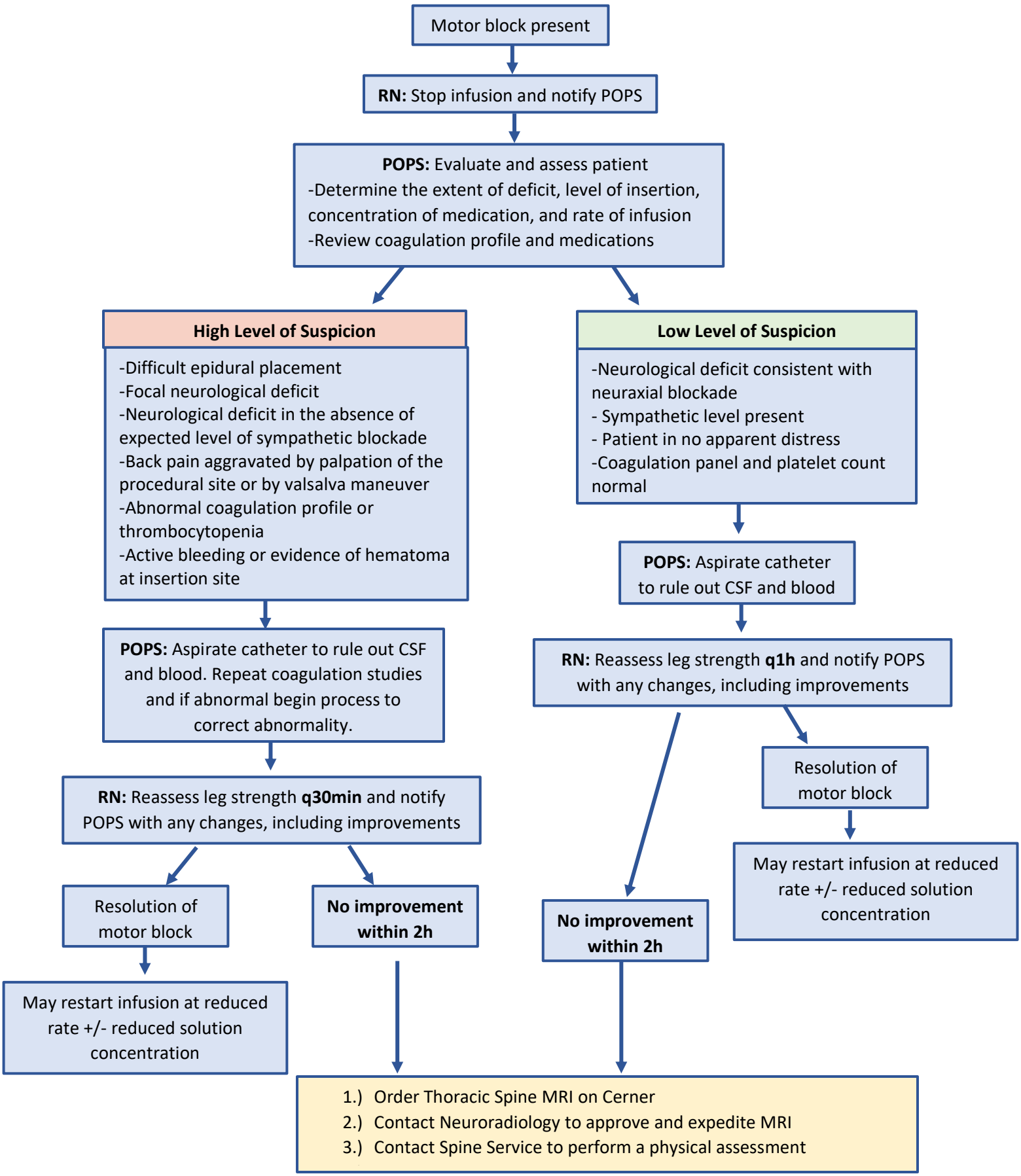Management of Motor Block with Thoracic Epidural Analgesia